

SHANNON HARRIS

AEA / SAG-AFTRA

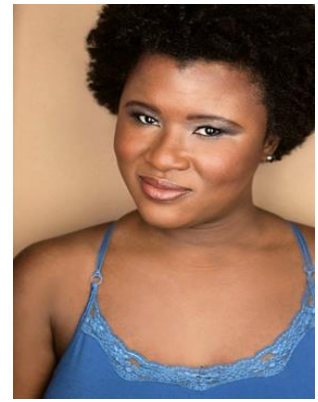

The Jim Flynn Agency

212-868-1068

jimbbf@earthlink.net

Hair: Black

Eyes: Dark Brown

Height: 5' 7"

EXPERIENCE

TV / New Media

Luke Cage

Supporting

Netflix (dir. Stephen Surjik)

Ray Donovan

Co-Star

Showtime (dir. Allen Coulter)

Happy! (S2)

Co-Star

SYFY (dir. Brian Taylor)

Regional Theatre

Red Velvet

Connie

dir. Bonnie J. Monte/Shakespeare Theatre of New Jersey

The Complete Works of William

Shakespeare (Abridged)

Self ("Daniel" Track)

dir. Craig J. George/Southampton Cultural Center

The Winter's Tale

Paulina / Time / Dorcas

dir. Bethany Reeves/Actors Shakespeare Company (NJ)/West Side Thtr

In Darfur

Hamida

dir. Kristen van Ginhoven/WAM Theatre/Bernstein Ctr-Barry Family Studio

Film

*three birds** (post-production)

Lead

dir. Shannon Harris / Tricoastal Productions LLC

Girl's Place (commercial)

Principal

Powerade / 2016 Summer Olympics "Just a Kid" Campaign

Noteworthy

Lead

dir. Caron Williams/Columbia University MFA Student Film

Sonadora (Dreamer)

Featured

dir. Maria Altamirano/NYU MFA Student Film

Surma

Supporting

dir. Shaft Uddin/Silencity (UK)

*Writer/Producer/Director/Lead Actor

Voiceover

*The Once and Future Nerd**

Supporting / Ensemble

dir. Christian Kelley-Madera

*Writer (Book 2: Ch 4, Ch 5)

New York Stage

Compelled Speech

Ana

dir. Illana Stein / Wide-Eyed Productions / Cherry Lane Theatre

*Macbeth****

Lady Macbeth / 3rd Witch

dir. Jeffrey Page / Columbia University (Nash Building)

*Fortune***

Mama (Sarah Fortune)

dir. Joy Kelly/Midtown Int'l Theatre Festival/June Havoc Thtr

*Dream Deferred **

Lovey Jones/Angela Walker

dir. Marcus Dargan/NuAfrikan Theatre/133rd St Arts Ctr

Unsex Me Here

Queen Margaret

dir. Jamie Watkins/Theatre 4the People/HERE Arts Center

Romeo & Juliet

Nurse

dir. Joe Raik/Occupy Verona/NoMan Productions

Othello

Emilia

dir. Chaya Gordon-Bland/Inwood Shakespeare Festival

*** Dramaturge / ** Seven 2014 MITF Award Nominations inc Outstanding Prod of a Full-length Play / * 2012 AUDELCO Award Nominee: Dramatic Prod of the Year

London Stage (selection)

The Winter's Tale

Hermione / Clown

dir. Ben Naylor & Nathalie Adlam/CSSD

The Comedy of Errors

Adriana

dir. James Farrell/Bardathon/The Scoop

LA Stage

for colored girls... enuf

Lady in Red

dir. Shirley Jo Finney/AADA

Trojan Women

Hecuba

dir. Carl Reggiardo/AADA

A Midsummer Night's Dream

Titania

dir. Alison Kalmus/Southern California Lyric Thtr

Julius Caesar

Casca / Lucilius

dir. Karesa McElheny/Knightsbridge Theatre

TRAINING

Shakespeare Workshops: Michael Sexton (Shakespeare Society Ambassadors), Ben Crystal (Original Pronunciation)

Central School of Speech and Drama, London, UK (CSSD) - MA Classical Acting (Distinction)

Acting: Ben Naylor, Martin Wylde, Sarah Davey-Hull | **Movement:** Lorna Marshall | **Voice:** Martin McKellan

American Academy of Dramatic Arts, LA, CA (AADA)

Acting: Michelle Gossett, Harvey Solin, Hope Alexander, Karen Hensel (Shakespeare & Improvisation), Carl Reggiardo (Shakespeare), Ben Martin (Improvisation), Carole Russo (Camera)

Voice & Speech: Brenda Beck, Sandy Massie, John Peck (Singing)

Movement: Jamie Nichols, Mark Knowles

Barnard College, NY, NY (BA, English)

SPECIAL SKILLS

Stage combat (UK certification in Rapier/Dagger and Unarmed); adept at accents and dialects (inc regional African and Caribbean dialects and accents (including Patois and Rwandan accents and Sudanese Zaghawa dialect), regional Southern American accents, Standard American, Standard British and Cockney, New York, Irish); Jive; Pavanne; Charleston; Waltz; social dancer (hip-hop, Top 40s, salsa, merengue); basic tap and jazz; yoga; hair care (braiding, flat-ironing and curling, styling); Alexander technique; Valid US Passport; Teaching Artist (Shakespeare in Schools); Mezzo-Soprano/Alto